

# UNIT RU15 (former Limeyard)



# WHITE ROSE SHOPPING CENTRE Leeds



## FIRST floor

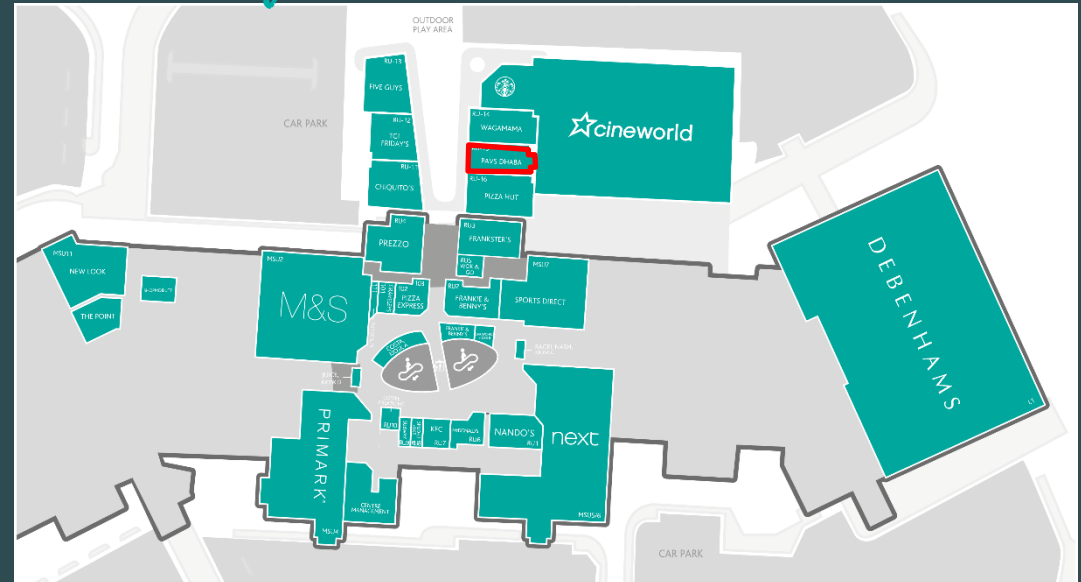

### Key Stats

£108

avg. retail spend

4,800

free parking spaces

11 million

Annual footfall

108 minutes

avg. dwell time

11 screen

Cineworld with IMAX and Screen

830,000sq ft

total lettable area

# UNIT *plan*

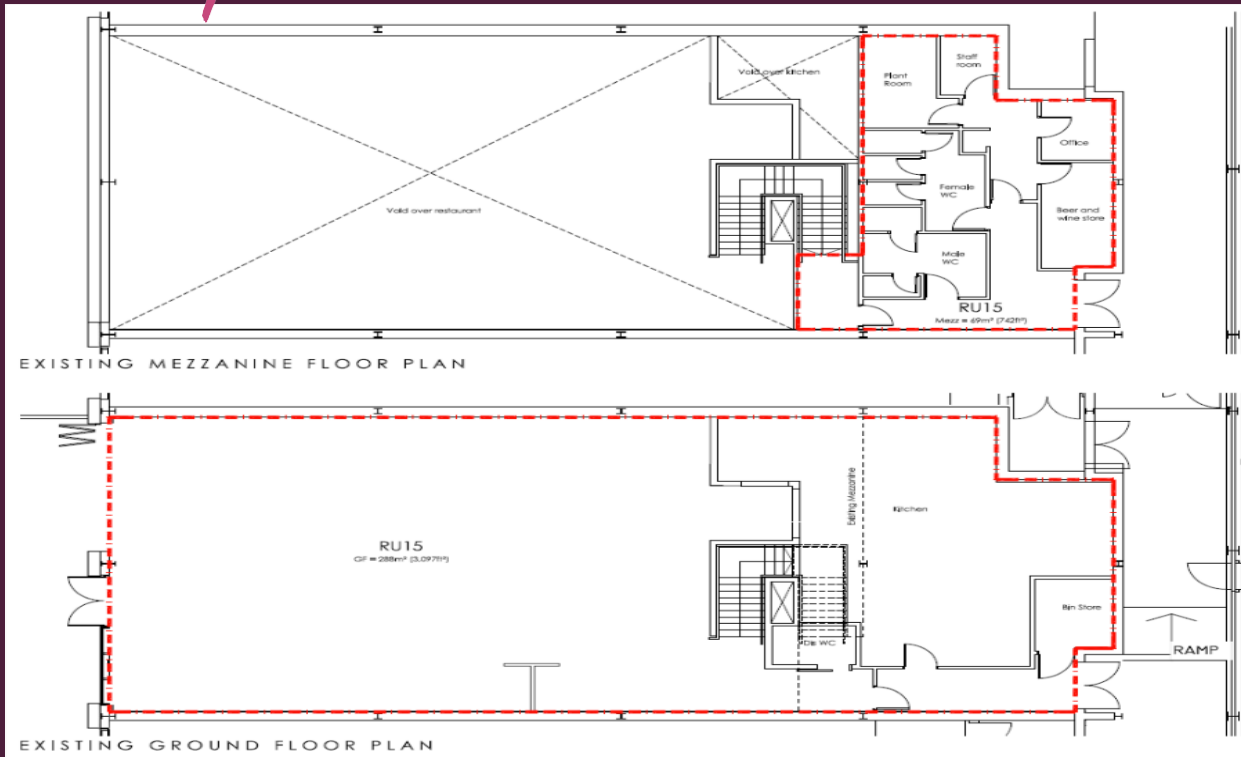

## *Unit details and occupational costs*

Rent:	On application
Service Charge:	On application
Insurance:	On application
Rates Payable:	£54,432 pa
GIA:	3,813 sq ft
Ground Floor:	3,100 sf
Mezzanine:	713 sf
EPC:	B
Terms:	Negotiable

## *F&B letting agents*



**RICHARD SHUTTLEWORTH**  
+44 (0)113 2031132  
[rs@pudneyshuttleworth.co.uk](mailto:rs@pudneyshuttleworth.co.uk)

**TOM HODGSON**  
+44 (0)113 2031133  
[th@pudneyshuttleworth.co.uk](mailto:th@pudneyshuttleworth.co.uk)

**WILL HEPPLEWHITE**  
+44 (0)7846 006790  
[wh@pudneyshuttleworth.co.uk](mailto:wh@pudneyshuttleworth.co.uk)



**NICK FERRIS**  
+44 (0)113 2355219  
[Nick.ferris@eu.jll.com](mailto:Nick.ferris@eu.jll.com)



**white rose**  
shopping centre



**Landsec**

Misrepresentation Act 1967: Time Retail/JLL/Pudney Shuttleworth for themselves and for the vendors or lessors of this property whose agents they are, give notice that: (i) The particulars are set out as a general guideline only for the guidance of intending purchasers or lessees and do not constitute the whole or any part of an offer or contract. (ii) All descriptions, dimensions, references to condition and necessary permissions of the use and occupation, and other details are given in good faith without responsibility whatsoever and any intending purchasers or tenants should not rely on them as statements or representations of fact, but must satisfy themselves by inspection or otherwise as to the correctness of each of them. (iii) Time Retail/JLL nor their employees has any authority to make or give any representation or warranties whatsoever in relation to the property. (iv) Unless otherwise stated, all prices and rents are quoted exclusive of VAT and intending purchasers or lessees must satisfy themselves independently as to the applicable VAT position. (v) All the plans and maps provided within the particulars are for identification purposes only.